

DUNHAM SURVEYING, S.C.
SURVEYING & SUBDIVIDING
DELAVER, WISCONSIN 53115

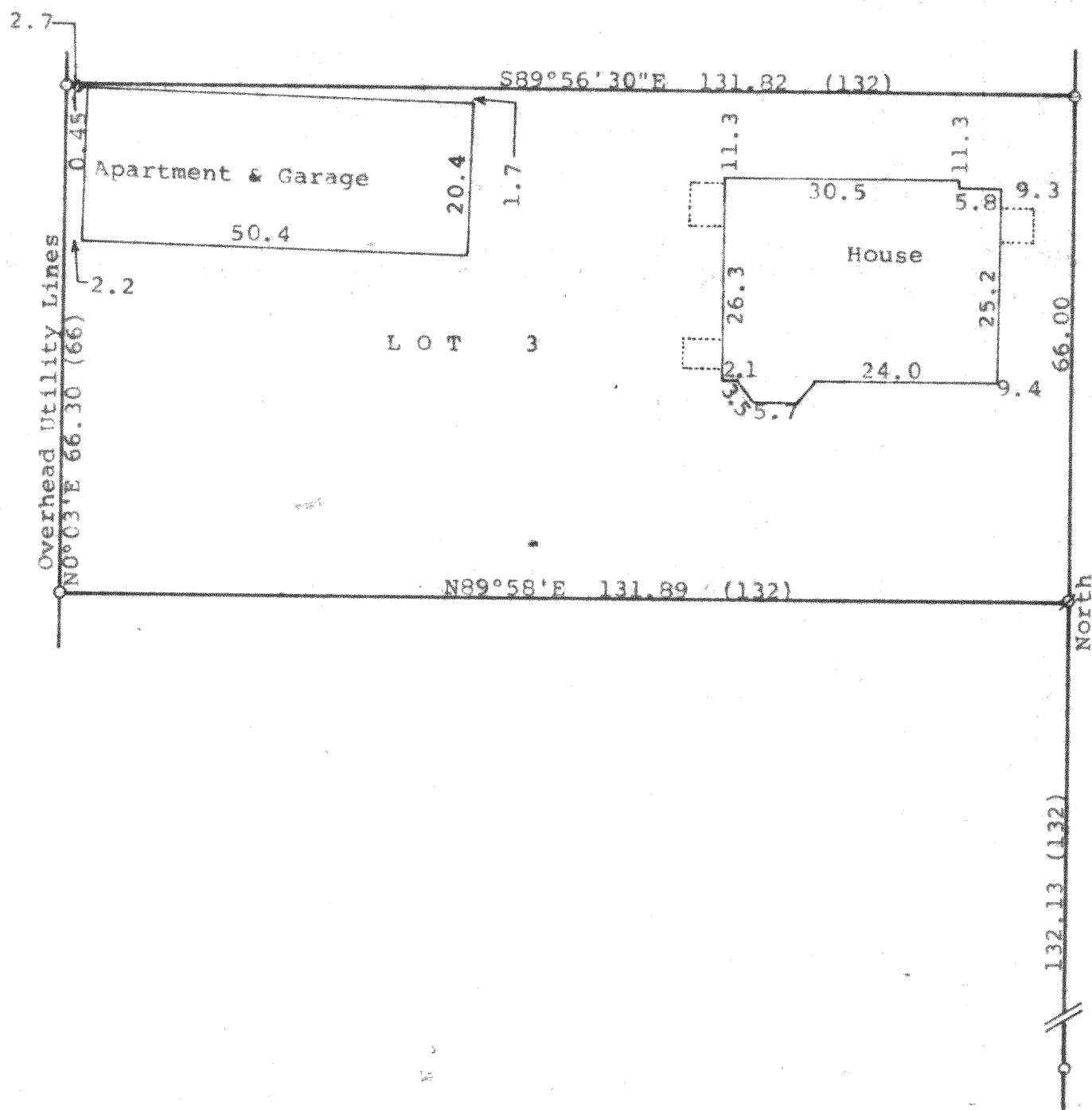

STREET

WALWORTH

N

Scale - 1" = 20'
o = 1" Iron Pipe Found
Ø = 1" Iron Pipe Found badly.
bumped and reset at corner
(0.00) = recorded distance
Survey ordered by: Gary Wallem
61 Balsam Drive
Elkhorn, WI 53121

STATE OF WISCONSIN) SS
COUNTY OF WALWORTH)

I, George T. Dunham, Surveyor, certify that I have surveyed the property described as follows:

Lot 3 in Block 2 of the Original Plat of the Village of Williams Bay, Walworth County, Wisconsin

and that the plat shown hereon is a correct representation thereof and shows the size and location of the property, its exterior boundaries, the location of all visible structures and dimensions of all principal buildings thereon, boundary fences, apparent easements, roadways and visible encroachments, if any, and that I have surveyed the property hereon described, according to the official records, to the best of my knowledge and belief.

October 31, 1994

George T. Dunham
George T. Dunham, Surveyor

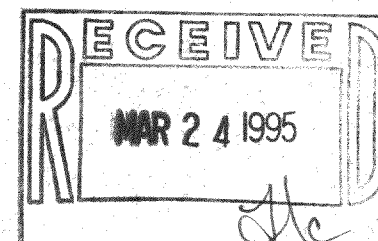
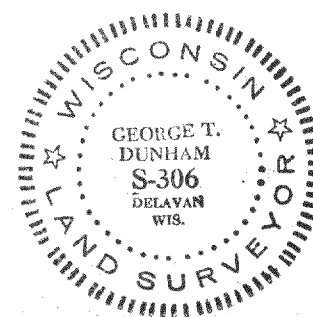

WOP-18

11-1093